OLLA PODRIDA

BERNICE BARTHELS

SPRING 1937

BERKELEY PUBLIC LIBRARY
BERKELEY, CALIFORNIA

Reference Collection

8913606

Central History Room
373 B455o
Berkeley High School
(Berkeley, Calif.)
Olla Podrida
31913010372297

$30.00

AUG 31 1993

BERKELEY PUBLIC LIBRARY
3 1913 01037 2297

Digitized by the Internet Archive
in 2015

https://archive.org/details/ollapodrida1937unse

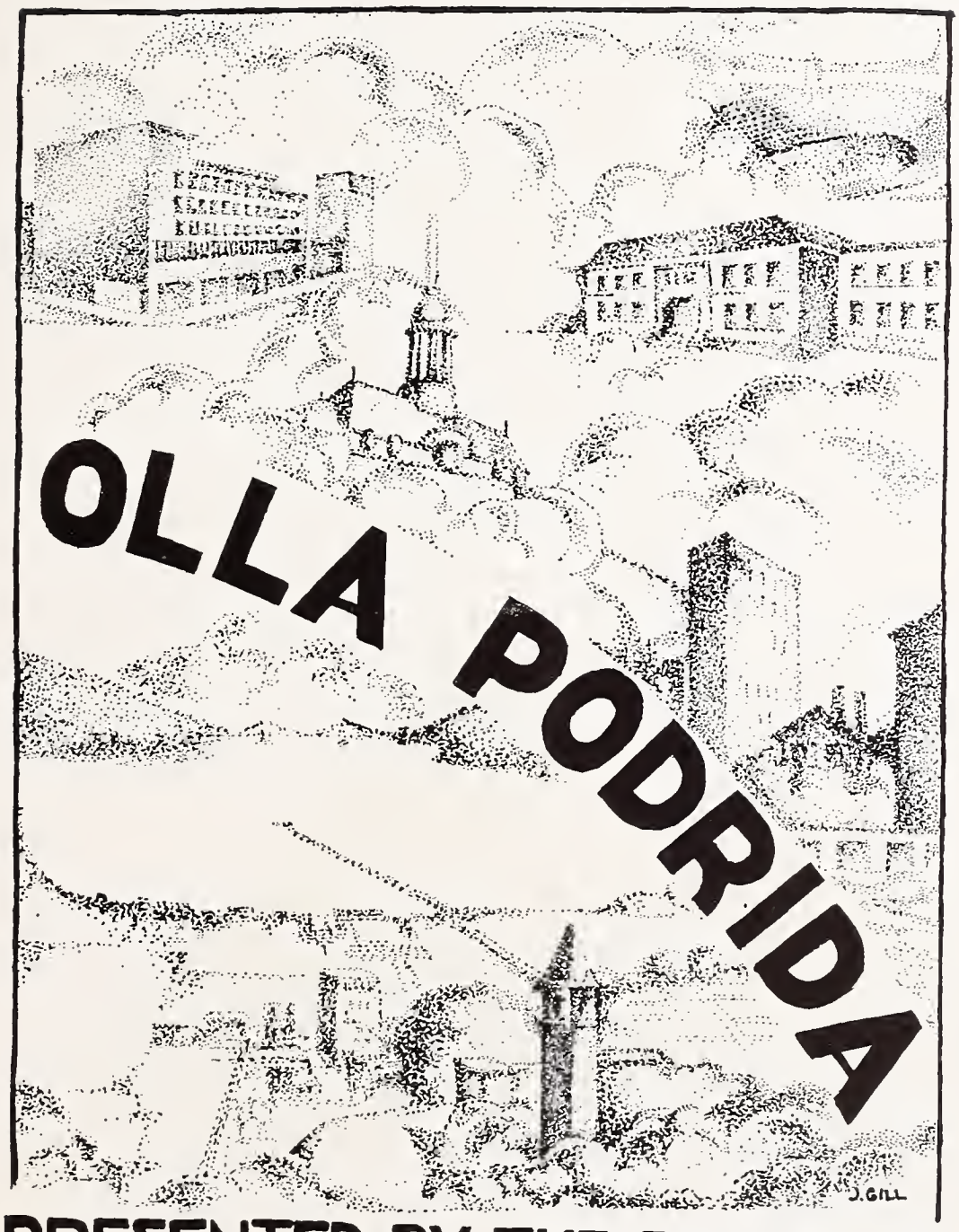

PRESENTED BY THE STUDENTS
OF BERKELEY HIGH SCHOOL

BERKELEY PUBLIC LIBRARY

REF CAL
373
B455o
SPRING
1937

As the semester draws to a close, I wish to thank the faculty and the student body for their splendid support and cooperation during the term. It has been a pleasure to direct the affairs of Berkeley High School with the knowledge that there was a spirit of true cooperation within the school. This was very evident by the fine response of the student body to the various school activities.

I wish especially to commend the members of the graduating class for their leadership in setting the pace for the student body of Berkeley High. The class has shown unusual ability in this respect and I am certain many will develop into outstanding leaders in their professions or vocations. This, however, rests with the individuals and depends upon their own efforts. The two important factors that contribute to success are hard work and worthy companions.

With the opening of the fall semester a new group of leaders will come into the picture—the incoming high twelves. Berkeley High expects much of them and looks to them for that same type of leadership so ably portrayed by their predecessors. I have every reason to believe that they will measure up to our expectations, judging by their interest and enthusiasm in this term's activities.

The school's first and all important interest is scholarship. In this, as in the activities program, we expect the senior class to set the pace and maintain that same high standard for which Berkeley High School has been noted. The extra curricular program of the school will receive more emphasis than in the past since it is recognized that citizenship training is so very essential in a democracy, and that the only real way to develop worthy citizens is through actual participation. An attempt, therefore, will be made to build these extra activities into the school program with the thought that a larger percentage of the students will participate in a carefully planned and supervised program.

H. H. Glessner.

8913606

MR. GLESSNER

MISS HAMPEL

MR. BURKHARD

MISS KINELL

THE FACULTY

Principal . . . . . Mr. Glessner
Vice-Principal . . . . . Mr. Burkhard
Vice-Principal . . . . . Miss Hampel
Secretary . . . . . Miss Cordes
Stenographer . . . . . Miss Brangwin
Clerk . . . . . Miss Shaw

COUNSELORS

Miss Hampel
Miss Beyer
Miss Chevret
Miss Cooper
Miss Kelsey
Miss Tyler
Mr. Wagenet
Miss Wartenweiler
Miss Webb

ATTENDANCE COUNSELORS

Mr. Burkhard
Dean of Girls, Miss Kinell
Clerk, Mrs. Brown

ENGLISH

Mrs. Livingston
Miss Topping
Miss Albee
Miss Coffin
Miss Darrow
Mrs. Fleischer
Mrs. Golden
Miss Jones
Mrs. Mains
Miss Simpson
Mrs. Weir
Mr. Winter

HISTORY

Mr. Gray
Miss Cooper
Miss Groefsema
Miss Kelsey
Miss McCoy
Miss Noble
Miss Price
Mrs. Roscoe
Miss Sanderson
Miss Tuft

MATHEMATICS

Miss Tyler
Miss Abbott
Miss Beyer
Miss Powelson
Mrs. Strand

SCIENCE

Mr. Post
Miss Alsop
Miss Burke
Mr. Christensen
Miss Doyle
Mr. Emery
Miss Finley
Mrs. Heuer
Mr. Long
Miss Pinger
Miss Roberts
Mr. Taylor
Mr. Wheeler

CLASSICS

Miss White
Miss Webb

MODERN LANGUAGES

Miss Chevret
Miss Fialon
Miss Woisard
Miss Wartenweiler
Miss Altona
Miss White
Miss de la Cuesta
Mrs. Lake

ART

Miss Bartlett
Miss Fairchild
Miss Gifford
Mrs. Higley

HOME ECONOMICS

Mrs. Gerlach
Miss Malotte
Mrs. McBryan
Mrs. Surryhne
Miss Holton
Miss Fisk

MECHANIC ARTS

Miss Banks
Mr. Behrens
Mr. Bellus
Mr. Cooper
Mr. King
Mr. Moffett
Mr. Morrill
Mr. Porter
Mr. Reinecke
Mr. Wagenet
Mr. Williams

COMMERCIAL

Mrs. Burkhard
Miss Cody
Miss Dickinson
Mrs. Hagopian
Miss Lytle
Miss Palmer
Miss Reynolds
Miss Staley
Mr. Wolfenden
Mrs. Young

MUSIC

Mrs. Barnett
Mr. Ingram
Mr. Morton
Miss Wilson

PHYSICAL EDUCATION

Miss Entz
Miss Harwood
Miss Miller
Mrs. Oliphant
Mrs. Peacock
Miss Weichselbaum
Mr. Jennings
Mr. Eadie
Mr. Erickson
Mr. Gross
Mr. Lamar
Mr. Parker

SCHOOL NURSE

Miss Taylor

LIBRARIAN

Mrs. Svane, *Assistant*
Miss Memmler
Miss Ribley, *Clerk*

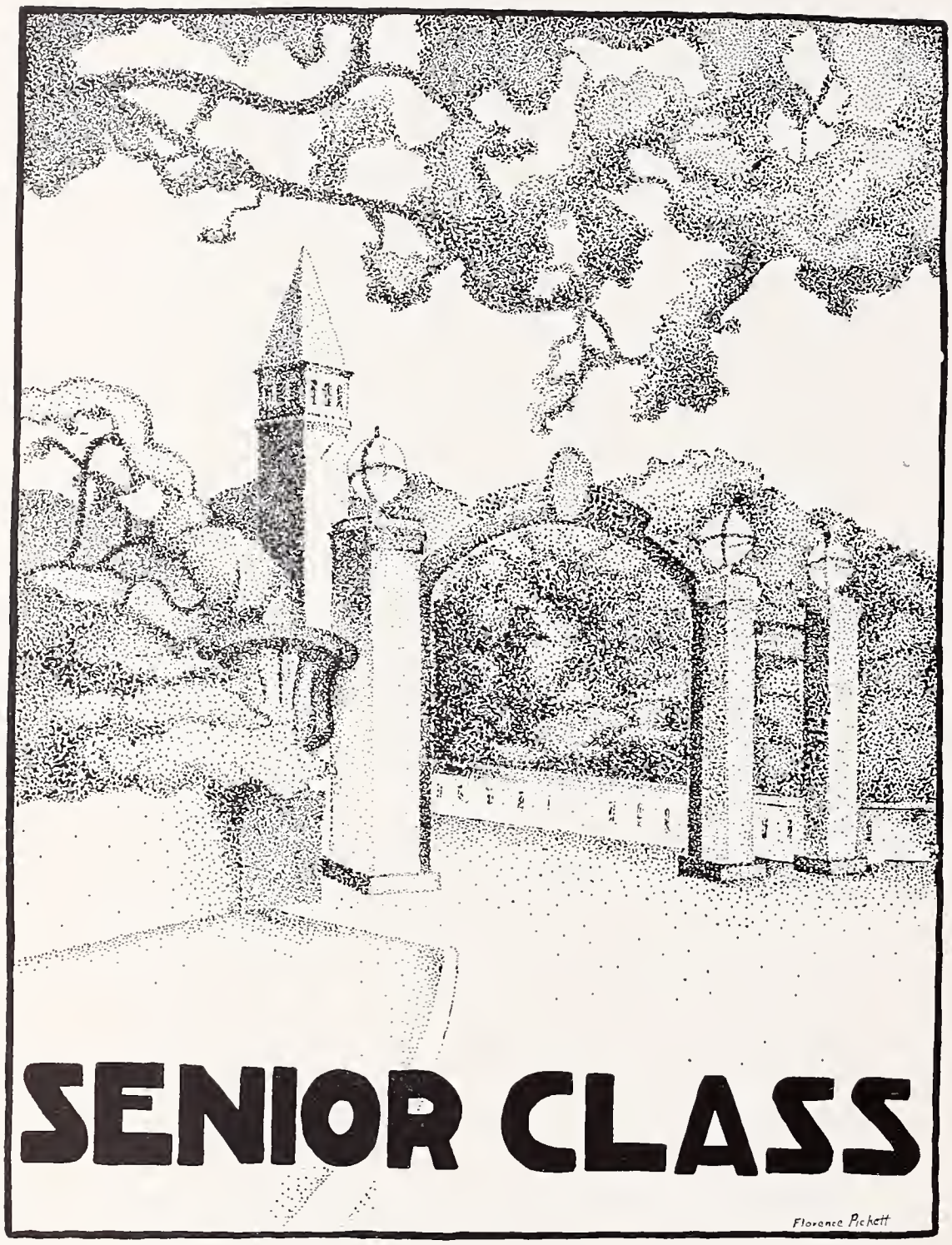
SENIOR CLASS
Florence Pickett

HIGH SENIOR OFFICERS

President . . . Bob Hamilton
Vice-President . . Betty Berryhill
Secretary . . . Lucy Malcolm
Treasurer . . . . Glen Harter

Social Committee

Marjorie Butler (*Chairman*)
Frank Gray
Harry Regina
Mary Ann Delmore
Louis Lindley

Senior Show Committee

Louis Bennett (*Chairman*)
Paul Jones
Merritt Martin
Glen Slaughter
Audrey Ellis

Gift Committee

Ray Altman (*Chairman*)
Bill Seevers
Marjorie Randall
Lowell Smith
Rosemary Ellis

Treasurer's Committee

Glen Harter (*Chairman*)
Mary Beth Holland
June Hamilton
Leo Frick
Craig Combs

Michael Aaronian
Sidney Acton
Edward Adams
Jesse Adams

Hisako Akagi
Merle Alexander
Virginia Allen
Raymond Altman

Panoria Anagnos
Norman Andersen
Barbara Anderson
Harold Anderson

James Anderson
Laurentz Anderson
William Anderson
Ruth Asbury

Paul Astorg
George Atkins
William Attix
David Ayers

Marjorie Bacon
Flammarion Barbachano
Mulaika Barclay
George Barney

Bernice Barthels
Dorothy Barton
Dorothy Bauer
Betty Beeson

James Bell
Arthur Belmont
Louis Bennett
Mary Louise Bennett

Henry Berriman
Elizabeth Berryhill
June Billiard
Mavis Bishop

Arthur Bither
Harry Bolen
Margaret Bottemiller
Janet Bourne

Joseph Bowman
Mary Bowser
Lloyd Bredehoft
Myra Bridgewater

Suzanne Bruen
Herbert Bull
Nancy Burch
William Burd

Marjorie Butler
Carol Butts
Belisario Caicedo
Fayrene Callaway

Anne Camenzind
Virginia Carleton
Ted Carlsen
Arnold Carlson

Gilbert Carr
Warren Carr
Marion Casovia
Marie Cavagnaro

Betty Jane Cawley
Elizabeth Chambers
Barbara Chase
Doris Chattin

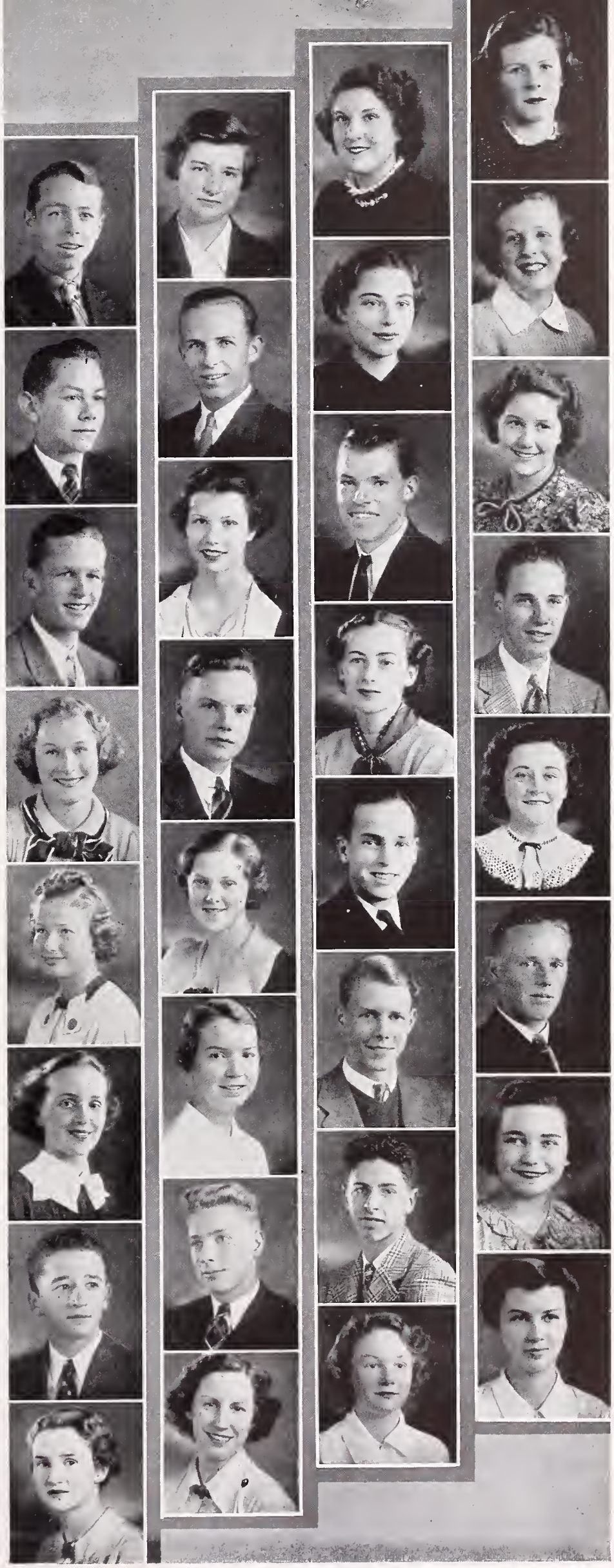

William Choys
Doris Clair
Betty Clark
Eleanore Clark

Marguerite Clark
Ruth Clark
George Clemons
Dorothy Cleveland

Alva Collier
Elizabeth Collins
Katherine Coltharp
Craig Combs

Muriel Compton
Mary Condo
Robert Connell
Patricia Cooke

Fae Cornwall
Eugene Cowan
Haviland Coyle
Warner Craig

Mary Ellen Cross
Mary Cummings
Roy Conningham
Lona Daniels

Gertrude Danska
Virginia Davenport
Gary Davis
John Davis

George DeKay
Edward deLanoy
Mary Anne Delmore
Charles Delsescaux

Albert DeRoy
Shirley Dill
Joseph Diogo
Robert Doane

Wiliene Dodd
Clyde Dodge
Anthony Domingos
Carolyn Don

Audrey Donohue
Joseph Dorst
Faye Drake
Pauline Dresher

Alfred Duesdieker
Margaret Duffy
Marjorie Dunbar
Doris Dunlap

Preston Durley
Virginia Eames
Frances Easterbrooks
Frederick Edwards

Emogene Ehorn
Jack Ehrhorn
Jean Eisenhauer
Charlotte Ekstrom

Audrey Ellis
Rosemary Ellis
Gertrude Eperson
Helen Erikson

Donald Etchegorry
Vincent Evensen
Audrey Evernden
Norman Faulkner

Dorothy Felknor
Peggy Fisher
Marian Fisher
Lois Fisk

Jane Fiske
LeRoy Foley
Alla Dora Fong
Wayne Forsstrom

Elaine Foss
Evelyn Foster
Garrett Fox
Kathleen Fox

Robert Fratres
John Freeman
Leo Frentzen
Leo Frick

Eiko Fujii
Ichiro Fukutome
Phillis Fullam
John Fuller

Marion Fuller
Marion Gabbert
Henry Garbers
Eduardo Garcia

Edna Gardiner
Eileen Garlinghouse
Yick Gee
Emily Gillman

Albert Goetjen
Enrique Gonzalez
William Grannell
Elizabeth Grass

Arthur Gravatt
Dick Graves
Frank Gray
John Gray

Jacqueline Green
Warren Gregory
Lois Gross
Elmer Gustafson

William Guyon
Mary Guzzardi
Margaret Hagerty
Nels Gamberg

June Hamilton
Robert Hamilton
Betty Hammerly
Ronald Hanan

Chrystal Handley
Myra Harding
Virginia Harding
Helmi Harju

Ella Harris
Jane Harris
Wendell Harris
Glenn Harter

George Hawkins
Bruce Hellier
Phyllis Helsten
William Henderson

Jean Henry
Kergan Hines
Richard Hirshkind
Dorothy Hitchcock

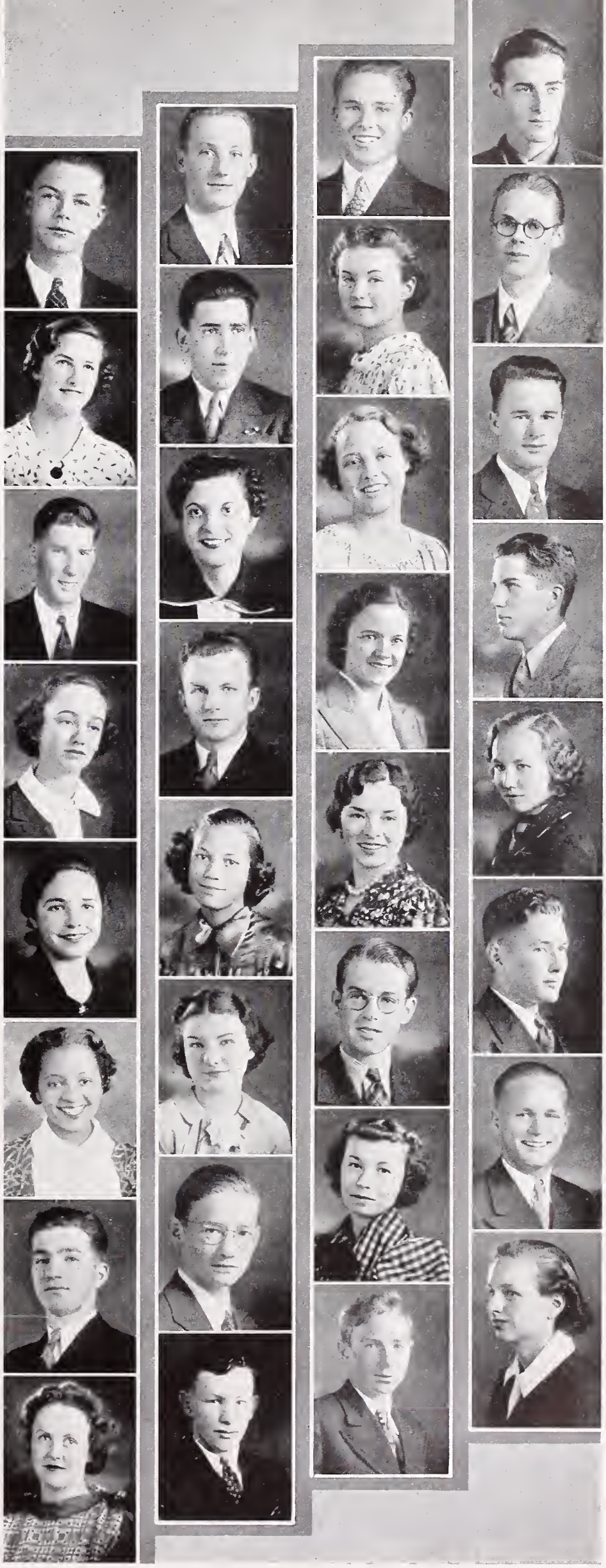

Beatrice Hodges
Marjorie Hoffman
Dorothy Hoffmann
Mary Holand

Ellen Reed Holly
Alice Holt
Wallace Holt
Stanley Honer

Louis Horton
John Howard
Margot Howard
Jean Hubber

Helen Huber
Virginia Huff
Mary Jane Hugel
William Hyde

Masako Imamura
William Jackman
Ann Jacuzzi
John Jahn

Ruth Jameson
Avon Jardin
Florine Jennings
Aureba Johnson

Betty Johnson
Clarabelle Johnson
June Johnson
Margaret Johnson

Marguerite Johnson
Marion Johnson
Russell Johnson
Ruth Johnson

Walter Johnson
Paul Jones
Almeta Jordan
Himeko Katow

Michiko Kawakami
Yukio Kawamoto
Alice Keehner
Edward Keith

Thomas Kelly
Morley Kerfoot
Doris Kimball
Cleo Kingsley

Frank Kirby
Mary Kobayashi
Alan Krieger
Richard Kuhl

Riyoko Kushida
Emily Louise Lachman
Adele LaCombe
Douglas Landreth

Edith Lane
Cumine Larkins
Betty Lasher
Violet Laudel

Bernard Laufenberg
John Lawrence
Louise Leal
LaDelia Leech

Helen Lemon
Donald Levis
Faye Lillia
Louise Lindley

Marjorie Lindsey
Sue Linscott
Fay Linville
Marian Lloyd

Jeane Logan
June Logwood
Eleanor Lovell
Jane Lowry

Vergie Ludwig
Anita Magneson
Elmer Magnuson
Elizabeth Mainwaring

George Maki
Florence Makower
Lucy Malcolm
Marsden W. Manson

Howard Marr
Madelyn Martin
Merritt Martin
Virginia Martin

Carol Mathewson
Frances Matson
Norman Matthew
Betty McCallan

Marie McCarthy
June McCloskey
Don McFarland
Roderick McGregor

Rosemary McIntosh
Arthur McIntosh
Eleanor McKeighan
Katherine Mead

Edwin Mediros
Margaret Mee
Dorothy Melville
Viola Memmler

Howard Menius
Mildred Merkt
John Merlin
Ruth Mervin

Margaret Miracle
Harold Miramonte
Robert Moenning
John Moisan

Arthur Moore
Isabelle Morrison
Robert Muir
Hortense Munoz

Eugene Murphy
Evelyn Murphy
Mary Ellen Myers
Edmund Naphan

Lorraine Neath
Harvey Nelson
Reynold Nelson
Virginia Neves

Robert Nichols
Dorothy Niederholzer
Helen Norden
Caroline Nosler

John Nye
Baird Oliver
Herbert Ottesen
Eileen Parke

Lucy Parkinson
Malina Parsons
Kenneth Patton
Daniel Paulsen

Kirby Penn
Jean Peters
Barbara Phillips
Maxine Phillips

Florence Pickett
Blanche Plummer
Mildred Plummer
Wesley Plunkett

Enez Ponzo
Laura Ponzo
Dorothy Poole
Jean Porter

Albert Potter
Richard Prada
Raymond Pressnall
William Price

Audrey Provis
Jack Pugh
Edwin Quenzel
Joe Ralston

Louis Ramirez
Urban Ramos
William Ramos
Marjory Randall

John Rantz
Irene Rapozo
Margaret Reader
Harry Regina

Imogene Reynolds
Benjamin Rice
Everett Richards
Emmett Rogers

Vivian Roland
Sydney Rose
Margaret Royce
Leila Rutland

Jerry Ryan
Thomas Sagimori
Sylvia Samuely
Arthur Sandford

Dorothy Sappingfield
George Sauer
Clifford Schaefer
Horace Schauer

Mary-June Schendel
John Schlageter
Richard Schmidt
Wanda Schroer

Gerry Schultz
Robert Schwedhelm
John Scott
Susan Scott

William Seevers
Charles Semer
John Shea
Robert Shore

Francis Shores
Henry Sims
Lillian Sims
Robert Singh

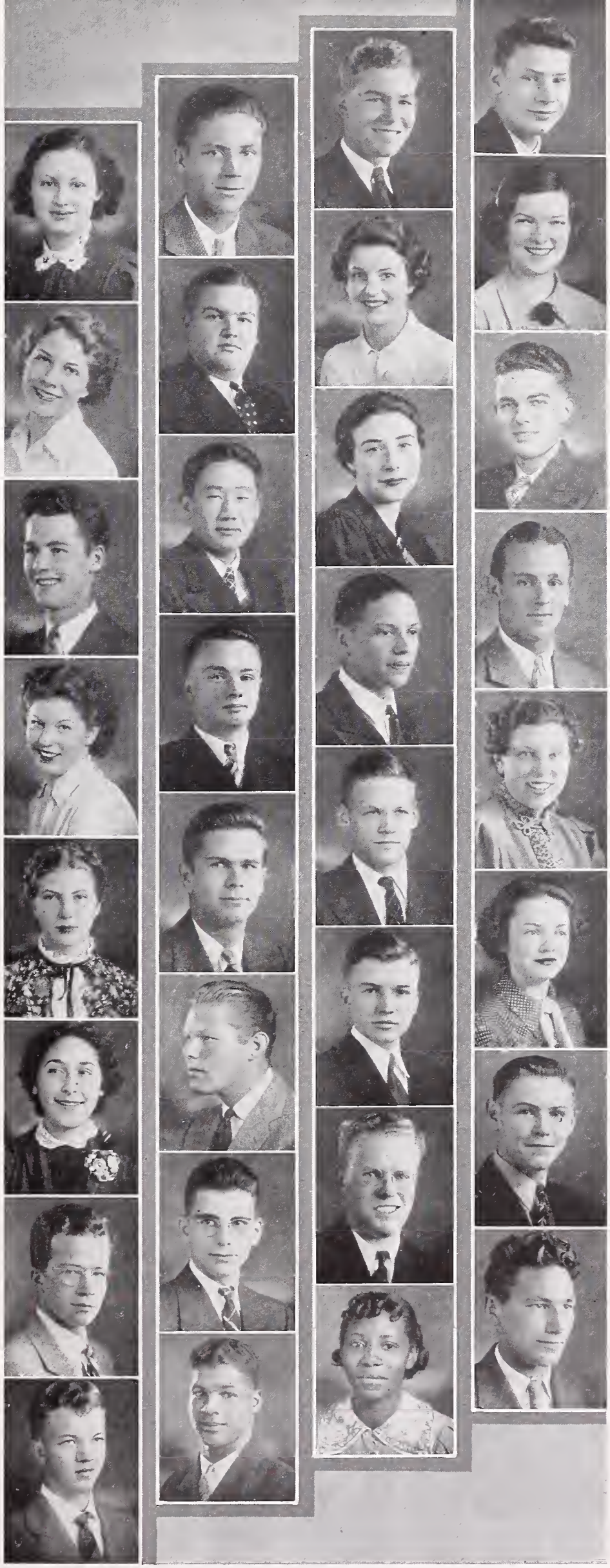

Glen Slaughter
Ann Smith
Eleanor Smith
Josephine Smith

Lowell Smith
Claire Snell
Christine Snyder
Marie Soo

Vincent Sortile
Dorothy Spears
Jack Spinney
Donald Stallings

Mildred Staniels
Patricia Stava
Donald Stenberg
Annabel Stevenson

George Stewart
Martha Stirling
Kalerva Stromberg
Marvel Strong

Roland Stusse
Leonard Sundstrom
Richard Sutcliffe
Catherine Sutherland

Tom Tanabe
Agnes Tansey
Americo Tanzillo
Elaine Thomas

Albert Thompson
John Tietjen
Lena Titoni
Alta Mae Todd

Paul Tracy
Wayne Treleaven
Haig Turner
George Van Buskirk

Marie Vandenberg
Lyle Vanek
Ernest Vanina
Arlene Vincent

John Waddill
Roy Wagnor
Ray Walker
Elaine Walsh

Rose Watanabe
Harry Watts
Winnifred Weber
Melvyn Wehrlie

Louise Weidberg
Jane Weller
Alice Welp
Lydia Wene

Lucy West
Jack Westlake
Anita White
Charlotte White

Don White
Mary White
Joan Whitham
Janice Wickline

John Wilder
Harry Wildeson
Norman Wiley
Waldemar Wilkman

Lois Williams
Patricia Williams
Earl Wilson
Bubbles Wilson

Warren Wilson
Woodrow Wilson
Webster Winans
May McCool Wise

Edward Wiseman
Gertrude Withers
Jane Wolff
Pauline Woodard

Alice Wright
Emerson Wright
Beverly Wyrick
Yaho Yamaguchi

Goro Yamamoto
Shigeru Yamamoto
Murray Yates
Geraldine Young

Katherine Young
Robert Zbikowski
Rose Ziff
William Zimmerman

Amparo Zulaica

Max Nelson

ORGANIZATIONS AND ACTIVITIES

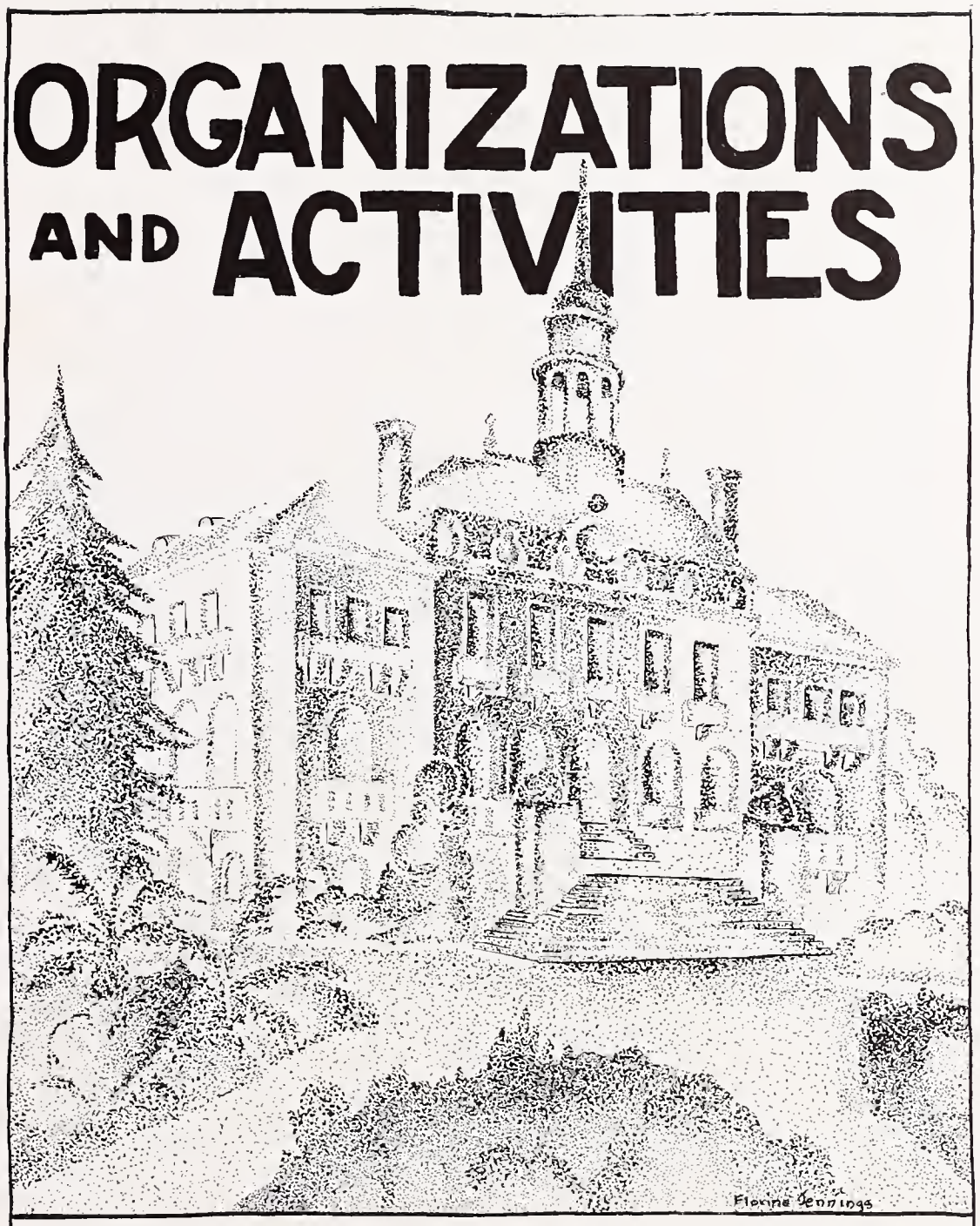

BERKELEY PUBLIC LIBRARY

BOARD OF CONTROL

DON MCFARLAND

BUBBLES WILSON GERALDINE YOUNG

BOB CLARK BILL FULTON JOHN MOISAN

VINCENT EVENSEN
Editor

WEBSTER WINANS
Manager

OLLA PODRIDA ART STAFF

PRINTING AND LINOTYPING STAFF

"WEEKLY NEWS" AND "OLLA PODRIDA" STAFFS

"MANUSCRIPT" STAFF

GIRLS' ASSOCIATION OFFICERS

VIOLET LAUDEL ANNABELLE STEVENSON HAVILAND COYLE MARTHA WEBB ANITA MAGNESON

SENIOR FRIENDS

STUDENT COUNCIL

G. A. COUNCIL

GIRL RESERVES

HONOR SOCIETY

ADVISORY BANK TELLERS

LOS SINSONTES

GERMAN CLUB

FRENCH CLUB

FORUM

LOW SENIOR COUNCIL

H. S. COUNCIL AND OLLA PODRIDA REPRESENTATIVES

DEBATE TEAM

HONOR SOCIETY PLAY

G.A. PLAY

SCHOOL ELECTRICIANS

JR. RED CROSS

YELL LEADERS

STAGE DESIGN

ART CLUB

A CAPPELLA CHOIR

BOYS' GLEE

GIRLS' GLEE

ADVANCED BAND

ADVANCED ORCHESTRA

RADIO CLUB

SPORTSMEN'S CLUB

DANCE ORCHESTRA

POD PHOTOGRAPHERS

RADIO PLAYERS

THE COMMITTEE

FENCING CLUB

BIG B

CIRCLE B

RALLY COMMITTEE

PRESS CLUB

PRO MUSICA

BRIDGE CLUB

BIBLE CLUB

CAMERA CLUB

STAMP CLUB

CHESS CLUB

BOYS
SALES

THE MERCHANT OF VENICE

THE CHARACTERS

MEMBERS OF THE SHAKESPEARE CLASS

MR. WINTER, *Instructor*

Duke of Venice	Sidney Rose
Prince of Morocco, suitor to Portia	Kenneth Levick
Antonio, a merchant of Venice	Arthur Bohnert
Bassanio, his friend, suitor likewise to Portia	Louis Ramirez
Salanio	Bill Anderson
Salarino	Murray Yates
Gratiano	John Scott
Lorenzo	Robert Busby
Shylock	Phillip Pine
Tubal, a Jew, his friend	John Davis
Launcelot Gobbo, servant to Shylock	Mac Ian Alderette
Old Gobbo, father of Launcelot	Jim Beall
Musician	Leon Cooke
Leonardo, servant to Bassanio	Joe Putnam
Balthasar	Phil Wright
Stephano	Albert DeRoy
Jailer	John West
Clerk of the Court	Preston Erickson
Magnificoes of Venice	John Rabb Abbott Schwartz
An attendant to Morocco	George Ward
Portia, a rich heiress	Melba Thomas
Nerissa, her maid	Janice Wickline
Jessica, daughter to Shylock	Myra Bridgewater

ASSISTANT DIRECTORS

Merry Wise, Carol Smith, Shirley Burkhard, Jean Rex, John Farris

SELECTIONS BY THE HIGH SCHOOL ORCHESTRA

Ballet Egyptian	*A. Luigini*
Pastel Menuet	*A. Paradis*
Petite Suite de Ballet (a) Iphigenia in Aulis (b) Spirit Dance (c) Finale	*Gluck*
Solvejg's Song	*Grieg*
To Spring	*Grieg*

SHAKESPEARE PLAY CAST

"PIRATES OF PENZANCE"

Richard, a Pirate Chief	Lloyd Bredehoft Everett Wallace
Samuel, his Lieutenant	Louis Warner
Frederic, a Pirate Apprentice	Bill Jackman
Major-General Stanley, of the British Army	Jack Waddill George Hawkins
Edward, a Sergeant of Police	Norman Matthew
Mabel, General Stanley's Youngest Daughter	Sheila Chandler Beryl Ginner
Kate, Edith, Isabel — General Stanley's Daughters	Barbara Phillips Carol Smith Virginia Martin Alice Holt Betty Wallace
Ruth, a Pirate "Maid-of-all-Work"	Betty Berryhill

Chorus of Girls

Peggie Bloom, Madeline Carlevaro, Marguerite Clark, Marjorie Dunbar, Frances Easterbrooks, Audrey Ellis, Virginia Eames, Dorothy Gilrain, Gloria Gilmer, Minetta Guyon, Ruth Mary Gramley, Virginia Huff, Janice Judd, Ruth Kinzel, Marie McCarthy, Janice Morgan, Katherine Mead, Lorraine Neath, Marjorie Newcomb, Dorothy Anna Nieper, Dorothy Oyler, Bernice Passet, Jane Raeish, Betty Reynolds, Irma Richberger, Claire Snell, Patsy Stava, Barbara Theobald, Velma Toombs, Alma Tregoning, Betty Vance, Winnifred Weber, Merry Wise, Peggy Wright.

Chorus of Pirates

Mike Aaronian, Marvin Baker, Donald Bockbrader, MacNeil Burt, Bill Davis, Ted Dietrich, Harry Haesloop, Ralph Hall, Theodore Herrmann, Eugene Hoggland, Charles Kisner, Bob Klinkner, Charles Meyerherm, Charles Navarro, Harvey Nelson, Wesley Plunkett, Albert Potter, Charles Rappold, Emmett Rogers, Richard Schuldt, Donald Stenberg, John Tietjen, Jimmie Van Slyke, Bob Warner, Don White, Phil Wright.

Chorus of Policemen

George Malcolm Brodrick, Leon Cooke, Roger Davidson, William Higgins, Kenneth Ingraham, Merritt Martin, Robert Muir, Sidney Rose, Bob Schwedhelm, Charles Semer, Jack Temple, Norman Wiley.

Members of the Orchestra

Piano—May McCool Wise, Eva Kriski.

First Violin—Jacqueline Duckett, Reno Mazzuchi, Robert Breuer, Ruth Ray, Mildred Nicholson, Margaret Miracle.

Second Violin—Doris Sparks, Harold Hawley, June Brockhage, Clarice Behm, Audrey Farrell.

Viola—John Merlin.

Cello—Margaret Hagerty, Oliver Turpen, Mary Louise Bennett.

Basses—Gertrude Jondrow, Betty Wylie, Emily Herrmann.

Oboe—Karl Stromberg. *Flute*—Albert Huber, Mae Cook. *Clarinet*—Jerome Richardson, Karl Stone. *Trumpet*—Christine Snyder, Reino Saari. *Horn*—John Fuller, Warren Cox. *Trombone*—Robert McCarthy. *Drums*—George Sauer.

"PIRATES OF PENZANCE" CAST

SENIOR SHOW PROGRAM

"IT'S A SCOOP"

An Extravaganza in Two Acts

By LOUIS BENNETT AND PAUL JONES

Act I, Scene 1. *Trinity Church in Stratford.*

Time: *The Present. Afternoon.*

Characters—The guide, Eugene Murphy; Dr. Duley, Joe Bowman; Dr. Brown, Joe Ralston; Dr. White, Wallace Holt; a student, Bruce Hellier; a lady, Anita Magneson; her husband, Arthur Gravatt; a little girl, Marjorie Randall; her mother, Jane Fiske; Mazie, Bubbles Wilson.

Scene 2. *The same. Evening.*

Characters—Hamlet, Edward Adams; Malvolio, John Merlin; Othello, Louis Ramirez; Shakespeare, Paul Jones.

Act II, Scene: *The ballroom of the Van Rensler home in New York.*

Time: *A month later.*

Characters—Mrs. Van Rensler, Violet Laudel; Mr. Van Rensler, Bill Seevers; Grand Duchess Lebronsky, Sylvia Samuely; Prince Gautier, Flammarion Barbachano; Sir W. Reginald Locke, Louis Bennett; Mr. Q. Philbert Lugpost, Bob Doane; Mrs. Q. Philbert Lugpost, Annabel Stevenson; Mr. Guy Conrad, Bill Seevers; Mrs. Guy Conrad, Jean Porter; Mr. Richard W. Walker, Jack Waddill; Mrs. Richard W. Walker, Emmy Lou Lachman; Mr. Thornton P. Thomas, Don McFarland; Mrs. Thornton P. Thomas, Patsy Stava; Mr. William L. Wallace, Jack Lawrence; Mrs. William L. Wallace, Myra Bridgewater; Governor Jansen, Baird Oliver; Ambassador Yoshi, Tom Sagamori; Mr. Leonzinski, Warner Craig; Elsie, the maid, Fae Linville; Underwood, Louis Horton; Reporter, Merritt Martin.

Entertainers: *Novelty numbers*—Glenn Slaughter, Al De Roy, Happy Coyle, Mulaika Barclay, Jerry Ryan.

Dance Numbers—La Delia Leech, Bernice Barthels, Frances Matson, Henry Sims.

Vocal Numbers—Flammarian Barbachano, Barbara Phillips, Anita Magneson, Doris Dunlap, Kay Mead, Virginia Eames.

Reporters—George Hawkins, John Fuller, Craig Combs.

Autograph Seekers—Lucy Malcom, Carolyn Don, Margaret Duffy, Audrey Ellis, Patricia Williams.

SENIOR SHOW CAST

ATHLETICS

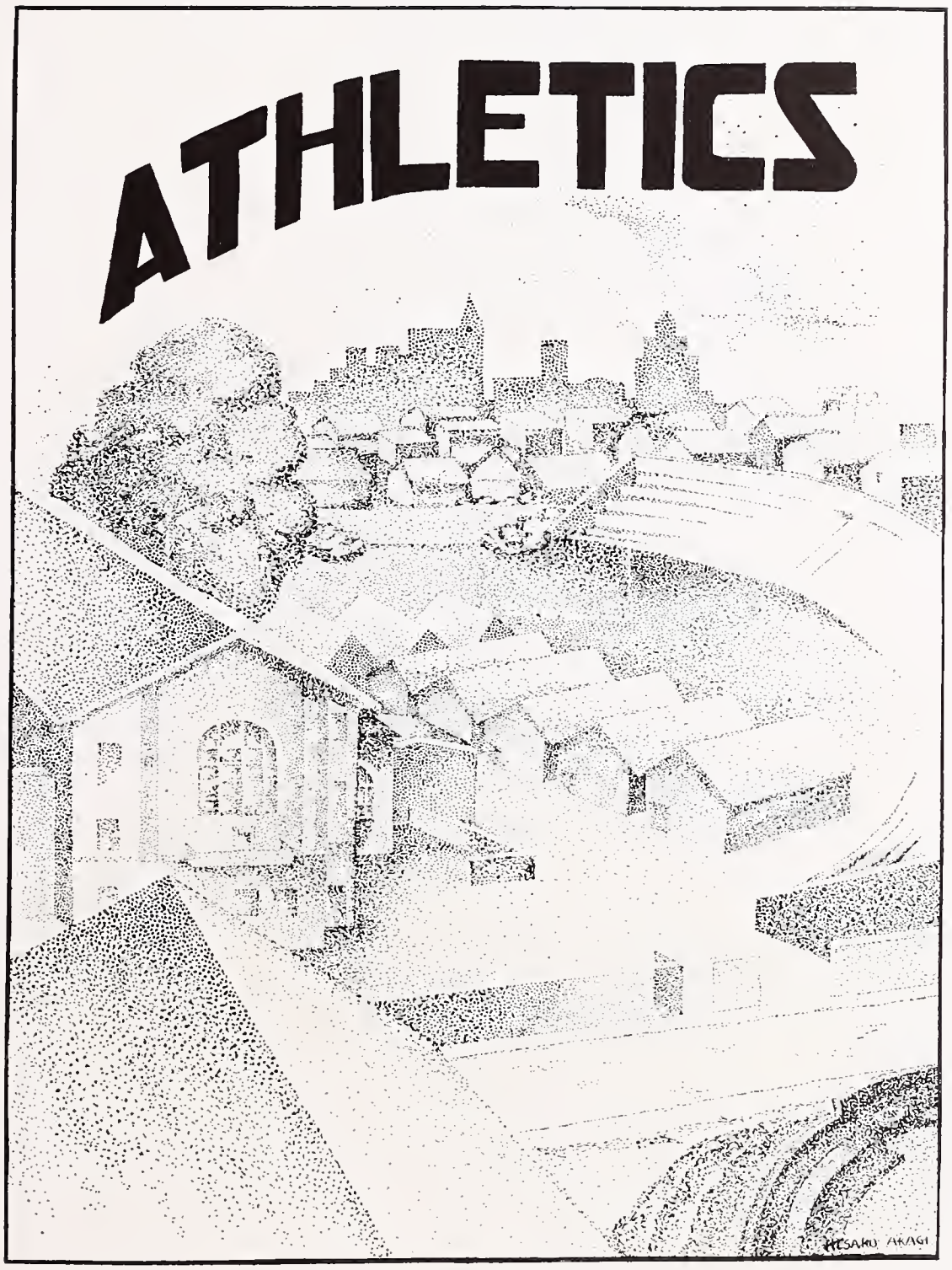

BASKETBALL SEASON

Although handicapped by the lack of a gym for home games and regular practice sessions, the Yellowjackets, under Coach Eadie, finished a successful season and placed third in the A.C.A.L. The Jackets got off to a late start in the practice schedule, losing five games in a row, but came back strong after the Christmas holidays to break even in a 12-game program.

The Red and Gold five finished strong in the league competition, losing two heart-breakers to Piedmont and Hayward by a single basket in the last minute of play. Had Berkeley won these two games, the Jackets would have been on top, instead of near the bottom of the A.C.A.L. heap.

Berkeley finished strong in the A.C.A.L. by trouncing Richmond 34-19, and played its best game against the Cal Frosh when it lost a comparatively close contest to the strong yearling quintet. Bill Fulton, veteran who played steady ball at guard all season, and Johnny Kenward, promising guard who should be a great asset to the team next year, were big factors in the Yellowjackets' victories.

Other memebrs of the squad who will return next season are: Vernon Genesy, center; Bob Olson, guard; Jack Price, guard. "Varsity" players who are graduating include Art Bohnert, guard; Nels Hamberg, forward; Bill MacDougall, guard; Bob Singh, center, and John Tietjen, guard.

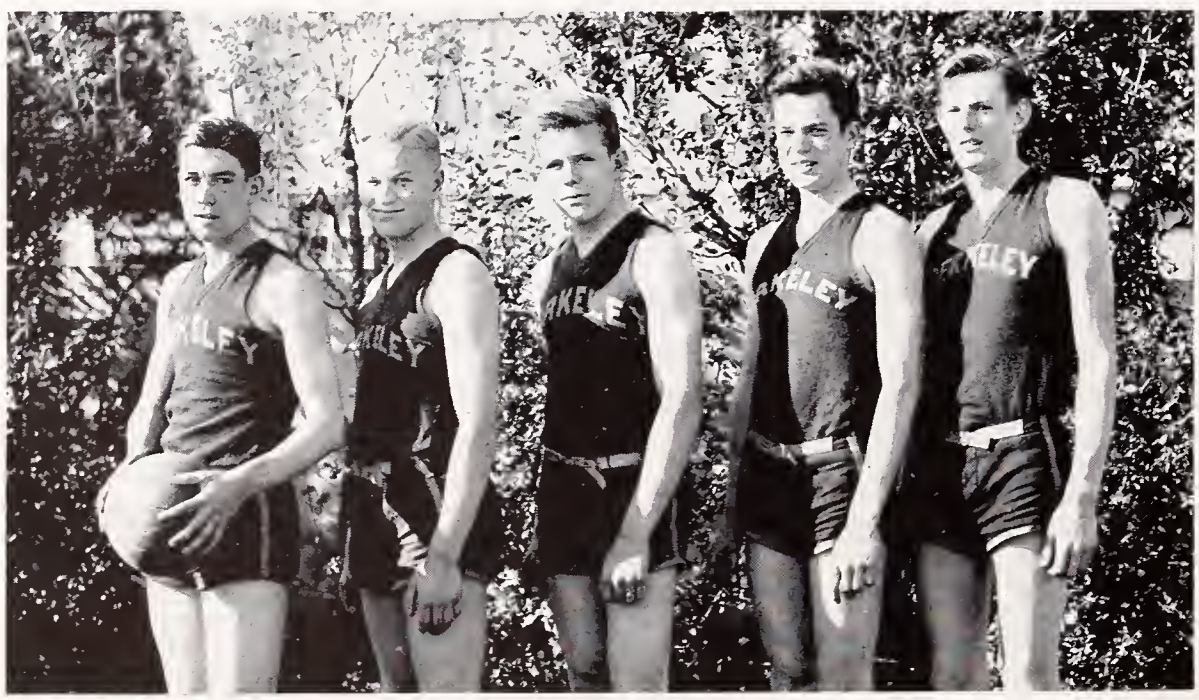

BASKETBALL INDIVIDUALS

BASKETBALL SQUAD

BASKETBALL INDIVIDUALS

Ray Lamanno, forward, was Berkeley's high scorer for the season, despite the fact that he joined the squad during the Christmas vacation. He was the most polished player on the team, and the unanimous choice for all-county honors. He graduates this year.

The determination and "fight" of Frank Thomas, guard, gave him a position on the first five over more experienced material. He was Berkeley's most valuable defensive player.

Bob Busby, rangy center and forward, is a veteran of last year's team. He was handicapped by an illness prior to this season. He was a reliable player and a good defensive man.

Fred Lindsey at forward made up for his lack of speed with his aggressive offensive play and accurate shooting. He has another year of basketball at B.H.S.

Chet Berggren, who started out at forward, gained experience as the season progressed and came through as a strong center near the close of the schedule. He played his best game against the Cal Frosh.

UNLIMITED BASKETBALL SCORES

Roosevelt 49—Berkeley 23
St. Elizabeth's 32—Berkeley 25
University 34—Berkeley 18
Oakland Tech 27—Berkeley 19
McClymonds 34—Berkeley 15
Berkeley 50—Heald's 24
Berkeley 27—Hayward 25
Piedmont 30—Berkeley 17
Berkeley 42—Martinez 22
Richmond 27—Berkeley 22
Concordia 49—Berkeley 42
Hayward 25—Berkeley 23
Piedmont 28—Berkeley 26
Berkeley 33—Martinez 15
Berkeley 34—Richmond 19
Berkeley 51—Cal Arts 28
Cal Frosh 51—Berkeley 34

CLASS "B" BASKETBALL SCORES

Roosevelt 35—Berkeley 29
St. Elizabeth's 18—Berkeley 16
Berkeley 30—University 18
Berkeley 28—Oakland Tech 18
Berkeley 30—McClymonds 14
Berkeley 24—School for Deaf 12
Cal 130's 47—Berkeley 18
Berkeley 30—School for Deaf 14
Hayward 25—Berkeley 24
Piedmont 39—Berkeley 20
Martinez 27—Berkeley 18
Berkeley 28—Richmond 27
Garfield 29—Berkeley 22
Hayward 31—Berkeley 29
Piedmont 35—Berkeley 25
Martinez 25—Berkeley 15
Richmond 27—Berkeley 18

CLASS "B" BASKETBALL SQUAD

CLASS B BASKETBALL

A group of outstanding individual stars on Coach Parker's Class B basketball squad was prevented from turning out an A.C.A.L. championship team by several things: the lack of a home gym, lack of experience, and lack of practice facilities.

With Horace "Babe" Schauer, three-year star forward; Warner Howard, center; Don White, guard; Bob Warner, guard, and Arthur "Buzzy" Bither, forward, graduating, next year's Bee outfit will probably be built around 1937 second-string players.

The rest of the squad was composed of Oliver Hillberg, center; Frank Sinclair, forward; Yukio Hibino, forward; Bill Lambert, forward; Bill Schauer, forward; Al Naphan, guard; Bob Martin, guard; Jack Cottle, guard; Lloyd Callaway, guard, and Bill Fontenrose, forward.

BASEBALL

The 1937 baseball team was composed, with the exception of one outfielder, of boys who formed the 1936 second team.

These boys being without first team experience gained confidence in the practice contests and, after losing the second league game to Richmond, tied and defeated Alameda with whom they shared the championship. The strength of the team was well balanced. The pitching department was exceptionally strong with Dundas, Hansen, Fratres, and Maderas in shape at all times. The fielding was practically faultless and the hitting, especially in the latter part of the season, left nothing to be desired. The outstanding players both on defense and offense were Pierre Loustalet at third base and Jimmy Gibson at shortstop. Lamanno and Hvidt handled the catching assignments. Urban Ramos played the entire season at first base. Maurie Viramontes and Bob Olson did the work at second base. The outfielding assignments were handled by Dickie Colburn, Alfred Duesdieker, Harvey Nelsen, and Bill Ramos. Bob Hvidt also played several innings in the outer garden.

The only boys who will graduate from the 1937 squad are Herb Dundas, Harvey Nelsen, and Urban Ramos. With several from this year's second team in line to work hard for 1938 positions, the baseball outlook at Berkeley High School is exceedingly bright.

The Yellowjacket Unlimiteds did very well this year both in their A.C.A.L. and practice games under the guiding hand of Coach Jennings. In seventeen starts the Jackets won eleven, lost five, and tied one. Pierre Loustalet was elected honorary captain for the 1937 season.

By tying for the 1937 championship, B.H.S. has held the top in the A.C.A.L. for the past four years.

SCHEDULE

Berkeley—3 . . .	Hayward—0
Berkeley—4 . . .	Richmond—9
Berkeley—4 . . .	Alameda—4
Berkeley—5 . . .	Hayward—4
Berkeley—1 . . .	Richmond—0
Berkeley—9 . . .	Alameda—4

FINAL STANDINGS

	W.	T.	L.	Pts.
Berkeley . . .	4	1	1	9
Alameda . . .	4	1	1	9
Richmond . . .	3	0	3	6
Hayward . . .	0	0	6	0

BASEBALL SQUAD

BASEBALL INDIVIDUALS

BASEBALL RESERVES

RESERVE BASEBALL

Since March 13, 1936, the Reserve baseball squad has established the remarkable record of winning twenty-seven straight ball games. In the 1936 season the team won thirteen games while this spring term they have just finished with fourteen victories and one tie game for an undefeated season. This is the best record the "Bee" team, the training school for the stars of tomorrow, has ever had. Coach Erickson has given all the players a chance in actual competition, using as many as twenty or more boys in a game.

The "B" squad started the 1937 season with 35 or more boys on the squad. Joe Rossi, catcher; Gene Bryant and Frank Sinclair, pitchers; Roy Weimann, first base; Herbert Bull, second base; Eldon Muratore, third base; Earl Wilson, shortstop; Harold Anderson, left field; Ernie Correia, center field; and Fred Lindsey, right field, were the regulars of the winning team.

The season's fine record has been due to the splendid fielding of the entire team; the pitching of Bryant and Sinclair; the extra base hitting of Herb Bull, Fred Lindsey, "Hack" Wilson, and Harold Anderson. Much of the credit for the fine record, without defeat, has been due to the excellent training of Coach Erickson.

TRACK SEASON

Berkeley High School's track and field squad has enjoyed the most successful season in many years. For the first time dual meets were held between A.C.A.L. members. Berkeley proved to be too powerful for the other league teams, defeating Piedmont and Alameda by large scores, and winning from Richmond by default. In the other dual meets the Yellowjackets emerged victorious by decisive margins. They won the Alameda County Athletic League meet, beating Piedmont, the nearest competitor, by over twenty points. The team slumped badly following the A.C.A.L. meet, and, as a result, failed to retain their North Coast crown. As the Pod goes to press, the Yellowjackets are preparing for the State meet at Long Beach. For the first time in many years Berkeley is conceded a good chance of annexing first place.

The squad this year was very well-balanced with at least one good man in every event. The team was supported by the consistently brilliant performances of Co-Captain Don McFarland, Henry Sims, and Al Collier. McFarland was one of the fastest sprinters in this section. Sims and Collier were both excellent broad jumpers as well as high jumpers. Sims has a slight edge in the broad jump, while Collier had what little advantage there was in the high jump. Both athletes have been jumping record distances all year. Other outstanding performers were: John Shepherd, Eugene Cowan and Harold Sidmore in the hurdles; Co-Captain Lowell Smith and Ed Stutt, both 11-foot pole vaulters; Jerome Richardson and Bob Bowers in the 880; Don White and George Morgan in the 440; Carl Stromberg and Mickey Alderette in the mile; Merle Alexander, fine shot putter, and John Kenward, an exceptional discus thrower.

Next year's prospects are not so encouraging even though there will be a fine group of athletes returning. Coach Lamar will have as a nucleus: Sidmore and Shepherd, hurdlers; Carl Stromberg, Bob Bowers, and Mickey Alderette in the distance races; Bob Harthop and Bob Gegan in the pole vault; John Kenward in the discus and shot put; Al Vallejo in the sprints; George Morgan in the 440; and several other promising newcomers.

Interclass: H 12, first—L 11, second.
Berkeley 61⅙—Piedmont 42⅚
Berkeley 66½—Oakland 37½.
Berkeley 72—Alameda 32.
Berkeley 165—Albany 34.
Class "B" A.C.A.L., Berkeley 38—Piedmont 29.
Berkeley 80—California School for Deaf 33.
A.C.A.L., Berkeley first, Piedmont second.
Martinez Relays—Berkeley third.
North Coast—Berkeley second.

TRACK SQUAD

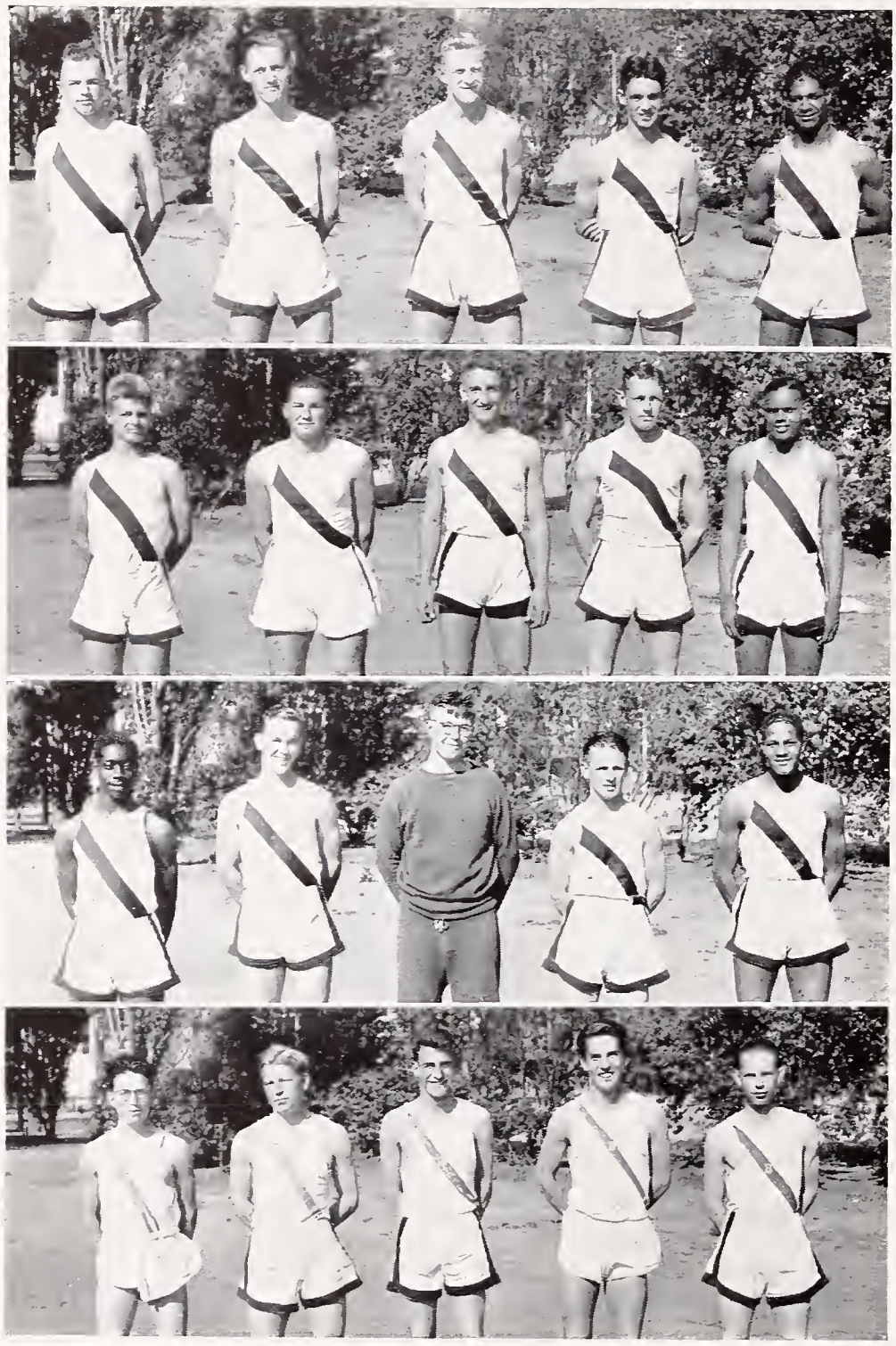

TRACK INDIVIDUALS

SWIMMING SEASON

For many years the swimming teams of Berkeley High School have been very successful. This year the Yellowjackets swam true to form, having won all their practice meets. In the A.C.A.L. meet they triumphed in both class A and class B. As the Pod goes to press, the team is anticipating the North Coast meet with a good chance of taking first place honors.

This year's squads were very strong with excellent performers in every event. Charles Lee was the mainstay of the 50- and 100-yard free style races, placing first in nearly every meet. In the 220-yard free style Armand Nelson and Ralph Ready did excellently. Wendell ('Pee Wee') Harris competed in the free style events and turned in many commendable performances. Preston Durley and Charles Semer represented the Red and Gold in the back stroke. Captain George De Kay was one of the outstanding performers on the squad. He was down near record times in all his races. Charles Healy and Russel Pierce also swam breast stroke. In the diving Berkeley had Charles Healy, Arnold Songey, and Walter White.

In class B, Charley Parker was the best in the breast stroke. He broke the A.C.A.L. class B 100-yard breast stroke record by three seconds. Kenny Street usually swam a close second. Captain Ken Patton, Bob Dietrich, Jim Waesche, and Dick De Kay held down the free style events. Herb Zastrow and John Foster were the class B backstroke artists. Dick De Kay did very well in the diving.

Following is the season's record:

Berkeley 11—Cal Frosh 55
Berkeley 34—Polytechnic 31
Class B, Berkeley 29—Polytechnic 28
Berkeley 11—Cal Frosh 55
Berkeley 25—S. F. Y.M.C.A. 41
Berkeley 31—Alameda 35
Class B, Berkeley 47—Alameda 10
Berkeley 37—Richmond 29
Berkeley 44—Sequoia 21
Class B, Berkeley 22—Sequoia 34
Class B, Berkeley 28—Hayward 32
Berkeley 54—Lowell 12
Class B, Berkeley 41, Lowell 15
Berkeley 40—Richmond 26
Berkeley 45—Menlo 21
Berkeley 50—George Washington 15
Class B, Berkeley 41—Washington 15
Berkeley 45—Crockett 12
Class B, Berkeley 41—Crockett 7
A.C.A.L.: Berkeley 60, Alameda 54½, Richmond 29½.
Class B, Berkeley 60, Hayward 43, Alameda 25.

SWIMMING SQUAD

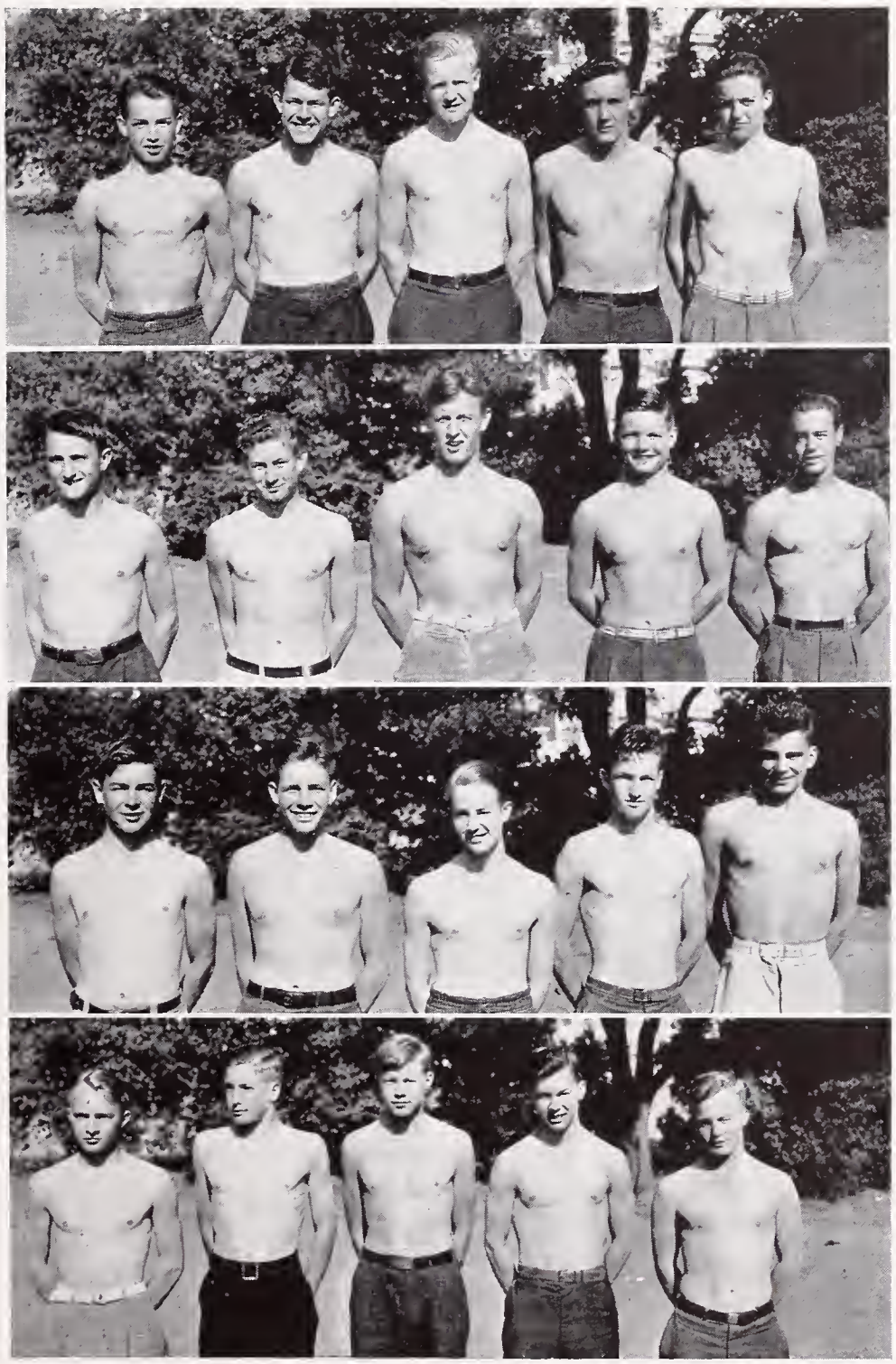

SWIMMING INDIVIDUALS

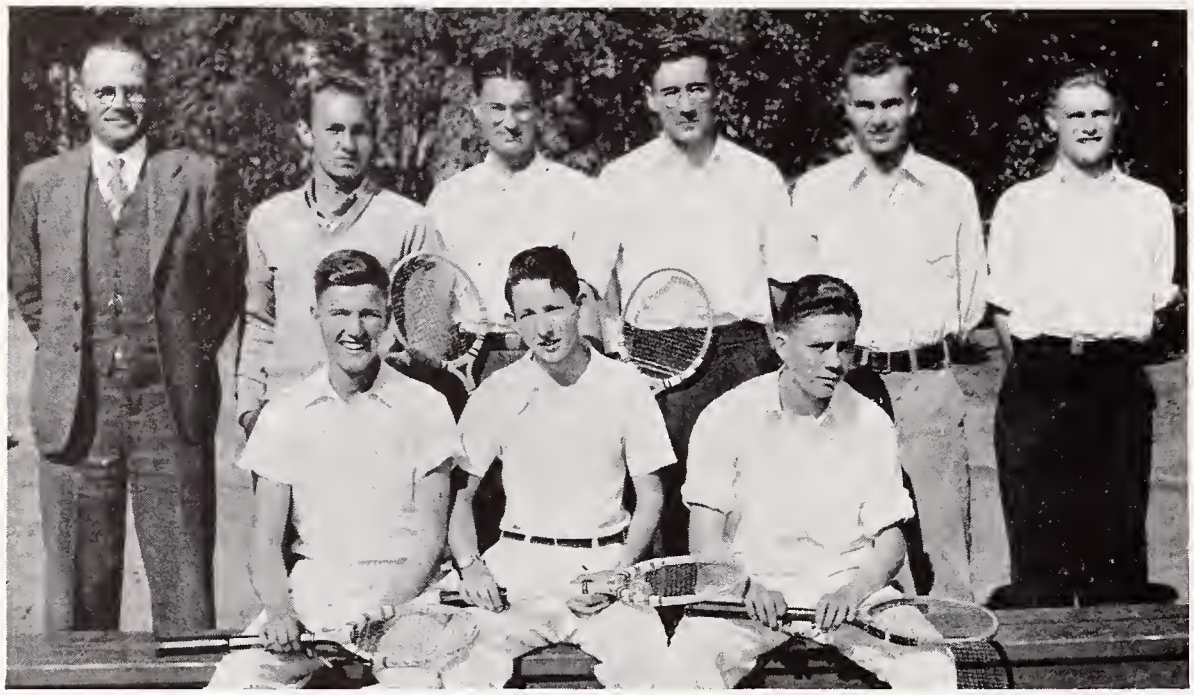

TENNIS TEAM

TENNIS

The Yellowjacket tennis team under the guidance of Coach Parker completed a fairly successful season this year, winning three and losing three of their games. The Jackets were handicapped at the first of the season due to the fact that Henry Powers was sick and could not play in the first game against Piedmont.

The 1937 team consisted of "Gunny" Amonette in the number one position; Henry Powers, playing number two; Jack Selstead, number three; Ben Rice and Phil Brown at four and five, and Pete Nettleman as alternate. The number one doubles team consisted of Amonette and Powers, while Rice and Brown played in the number two doubles position. Amonette, Selstead, and Rice graduate, leaving Powers, Brown, and Nettleman to return for the 1938 season.

Alameda won the A.C.A.L. crown this year but due to the fine performance of the Jackets' ace doubles team, Amonette and Powers played in the North Coast meet at the University of California on May 22.

SCHEDULE

Berkeley defeated Richmond, 7–0
Piedmont defeated Berkeley, 5–2
Alameda defeated Berkeley, 4–3
Berkeley defeated Richmond, 7–0
Berkeley defeated Piedmont, 6–1
Alameda defeated Berkeley, 4–3

GOLF TEAM

GOLF

Berkeley High opened the 1937 golf season with only two members of last year's team, Jimmy Moore and Dave Jones. The team did very well in its pre-season matches, but the veteran teams of the other A.C.A.L. members offered stiffer competition. As the Olla Podrida goes to press, Berkeley has lost its first four matches, two to Alameda and one each to Piedmont and Richmond.

However, the season is unique in that the boys on the team have, for the first time, been given the opportunity of practicing at the Berkeley Country Club with professional instruction. This will be a great help in shaping material for future years. Next year the team will make full use of this opportunity and perhaps become a winner in league competition.

The team that played in the A.C.A.L. this year was composed of George Parrish, No. 1; David Jones, No. 2; Jim Van Slyke, No. 3; James Moore, No. 4; Steve Brashear, No. 5, and Jim Beall, No. 6. Jimmy Moore, a senior, was the most consistent point player, giving Berkeley all of her points in the A.C.A.L. matches.

Next year's team will be built around Jones, Parrish, Beall, and Patterson.

INTRAMURAL TENNIS

SPORTS MANAGERS

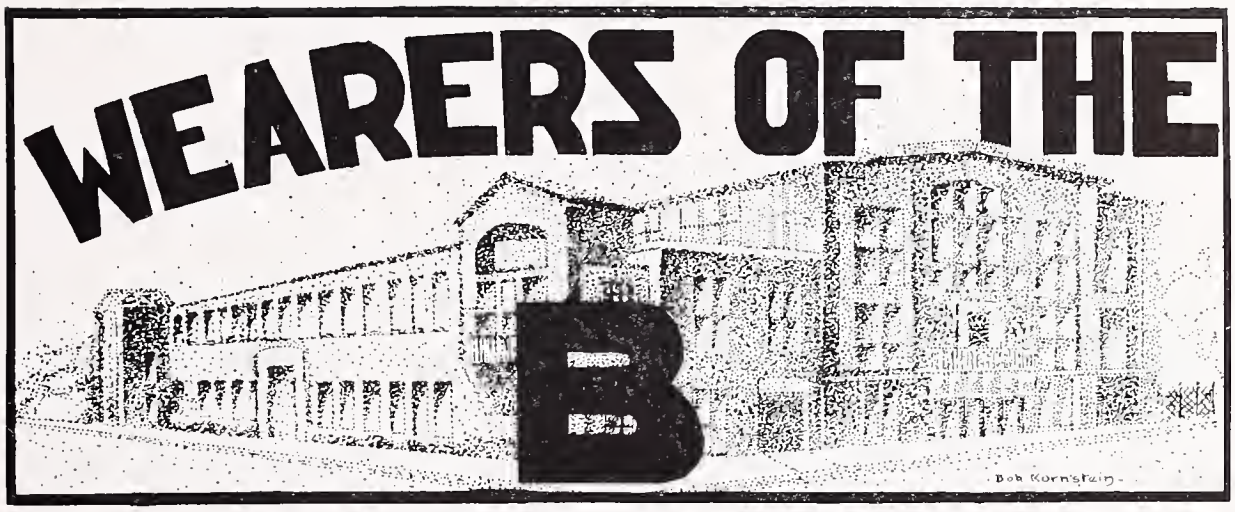

WEARERS OF THE BIG B—SPRING SEMESTER, 1937

FOOTBALL

Merle Alexander
Alfred Butcher
Warren Browning
Norman Faulkner
Fred Lindsey
Merritt Martin (Manager)
John Moisan
Mel Reid
Bob Schwedhelm
Wayne Treleaven
Waldemar Wilkman

BASEBALL

Merle Alexander
Bill Attix
Irving Dundas
Willie Enos
Harvey Nelson
Mel Reid

BASKETBALL

Chester Bergren
Bob Busby
Leo Frick (Manager)
Bill Fulton
William Johnson
John Kenward
Ray Lamanno
Tom Sagimori (Manager)
Frank Thomas

TRACK

Warren Browning
Don McFarland
Henry Sims

SWIMMING

Arthur Bohnert
Bill Fulton
Charles Lee
Armand Nelson
Ralph Ready

TENNIS

Clarence Amonette
Henry Powers

G. A. A. SEASON

This term has been a most successful one for the G.A.A. The girls have shown excellent sportsmanship and have cooperated with the executive board in every way. Basketball, archery, baseball, and golf have been the activities for the season. The high elevens are the champion basketball team, having won all of their games.

The G.A.A. has been very active socially this term, and the members have enjoyed a basketball spread, archery and baseball spread, and the annual spring Cabaret. Members of the G.A.A. have also attended the semi-annual High School Day at the University of California and the semi-annual Federation meet held at Hayward High School.

The executive board has given excellent support in carrying on the business of the G.A.A. under Vice-President Joanne Taylor; Corresponding Secretary Madelyn McGlynn; Recording Secretary Billie Jean Fallon, and Song Leader Betty Grass. The following girls have been heads of the various sports: basketball, Emma Louise Robinson; baseball, Mary Lawrence; hockey, Betty Lynch; archery, Frances Hamilton; homewalking, Helen Oatman; training, Wilma Henry; Weekly representative, Madelyn McGlynn.

—Roberta Fritz.

G. A. A. EXECUTIVE BOARD

G. A. A. BASKETBALL

G. A. A. BASKETBALL

LEADERS' CLASS

GIRLS' BASEBALL

HIGH TENS
LOW ELEVENS

HIGH ELEVENS
LOW AND HIGH TWELVES

GOLF

OUTING CLUB

ARCHERY

TENNIS

ATHLETICS
TRACK
GOLF
FORE!
SWIMMING
SWOSH
BASE
BALL
BALL
BASKET
TENNIS
PONG
RING
Howard Reitter '37

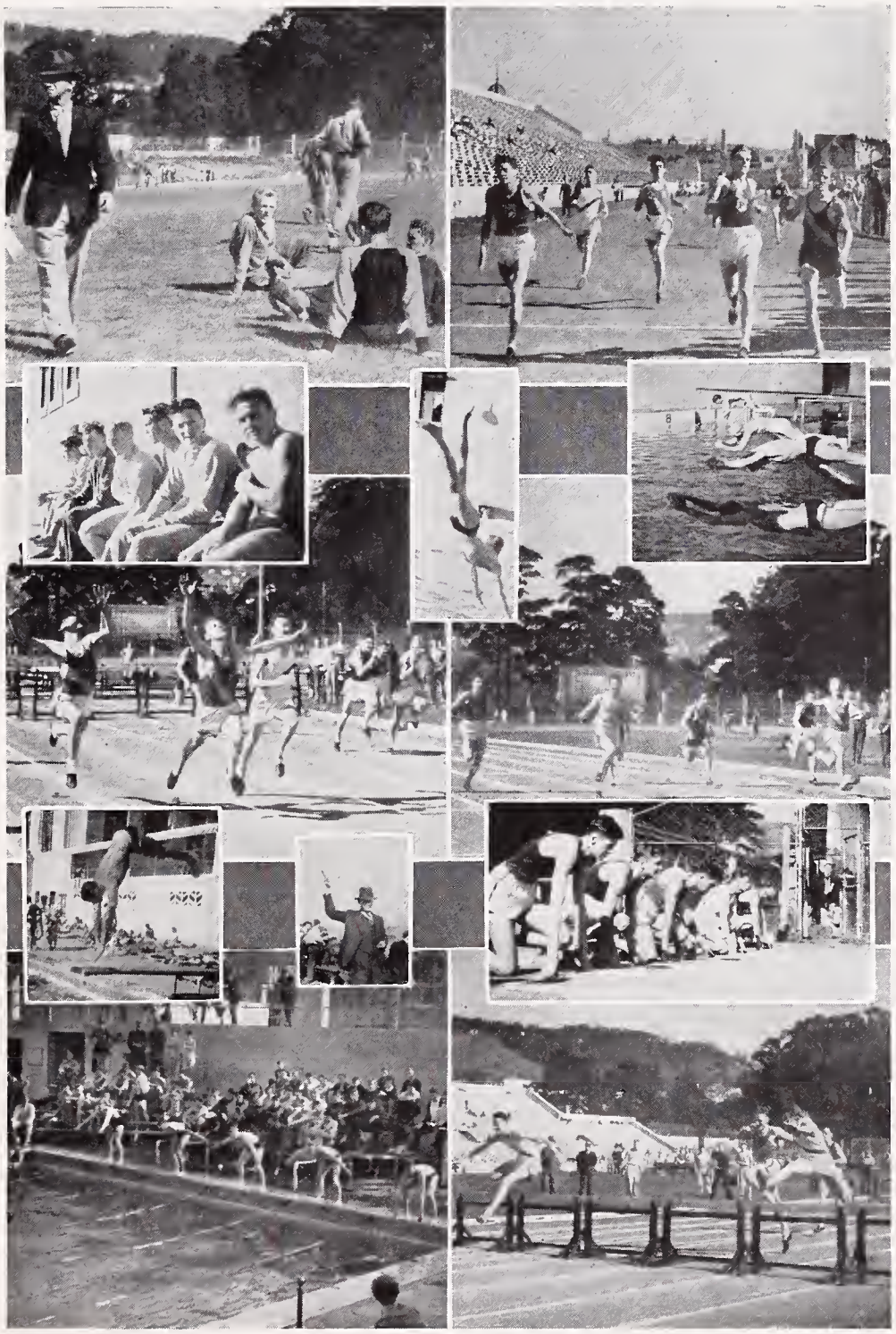

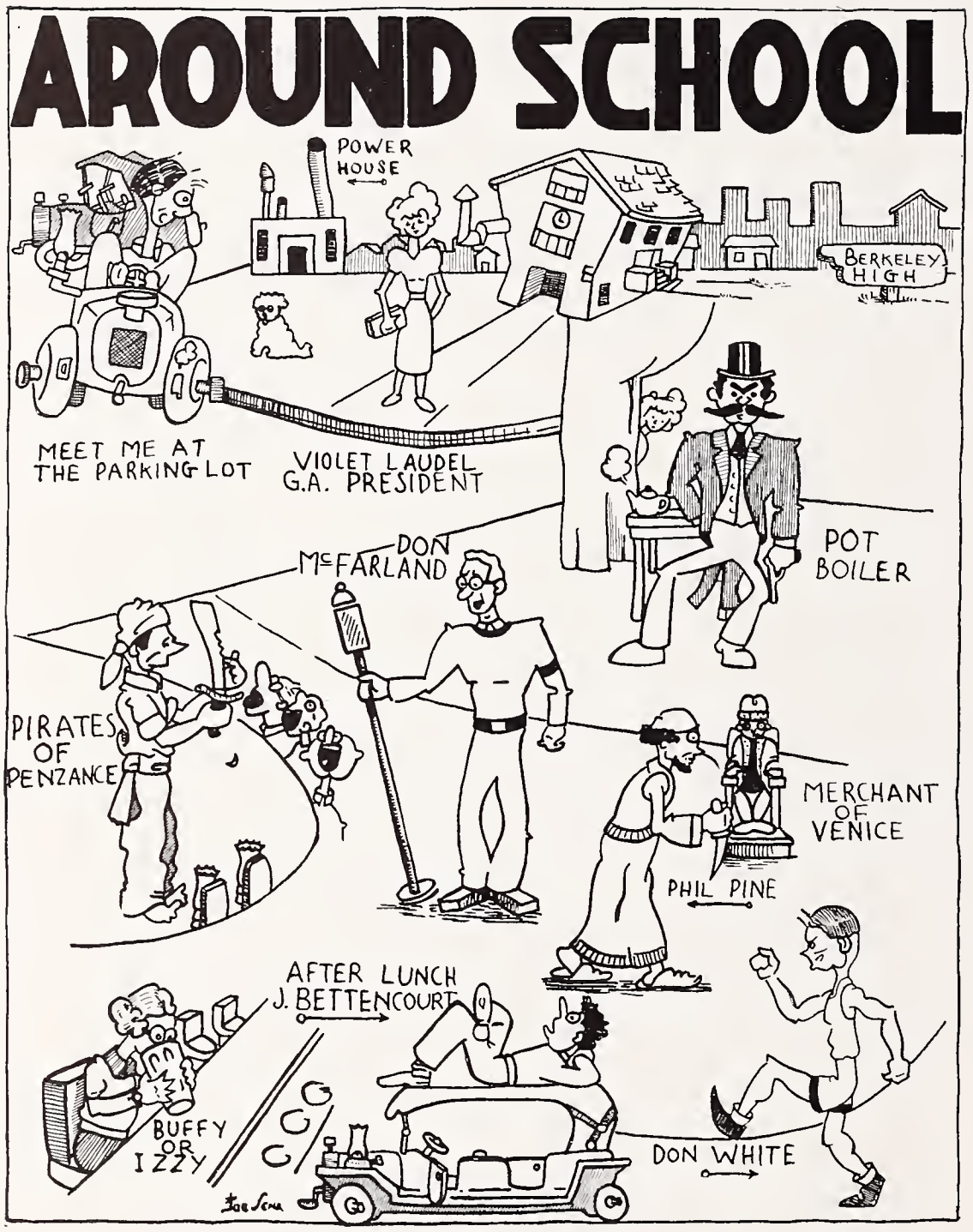
AROUND SCHOOL
POWER HOUSE
BERKELEY HIGH
MEET ME AT THE PARKING LOT
VIOLET LAUDEL G.A. PRESIDENT
POT BOILER
DON McFARLAND
PIRATES OF PENZANCE
MERCHANT OF VENICE
PHIL PINE
AFTER LUNCH J. BETTENCOURT
BUFFY OR IZZY
DON WHITE

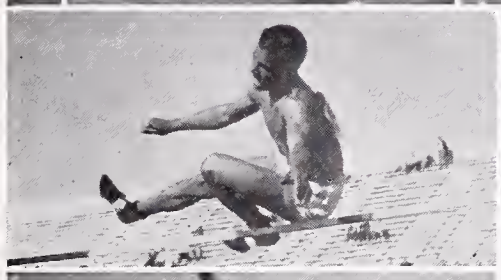
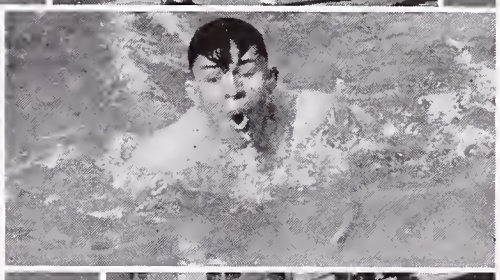

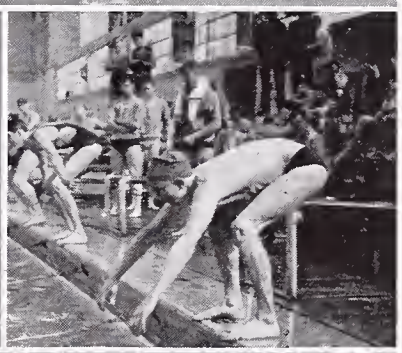

JOE DELANY